

# A good time to be 2

## Is your child entitled to 600 hours free early learning & childcare?

**This works out as 15 hours 50 minutes a week if taken over the 3 school terms.** Children may be entitled to a place if they live in a household where a resident parent/carer is in receipt of one or more of the following benefits:

- Income Support
  - Jobseekers Allowance (Income based)
  - Employment and Support Allowance (Income related)
  - Child Tax Credit, but not Working Tax Credit and your income is less than £16,105 per year
  - Maximum Child Tax Credit and maximum Working Tax Credit and your income is less than £6,420 per year
  - Incapacity Benefit or Severe Disablement Allowance
  - Pension Credit
  - Support under Part VI of the Immigration and Asylum Act 1999
  - Universal Credit
- or if your child:
- Is looked after
  - Is under a kinship care order
  - Lives with a parent appointed guardian

**To find out if you and your child can benefit contact Pupil Placement on:**

**T: 0131 271 3733**

**E: [pupil.placement@midlothian.gov.uk](mailto:pupil.placement@midlothian.gov.uk)**

**W: [www.midlothian.gov.uk/early-learning](http://www.midlothian.gov.uk/early-learning)**

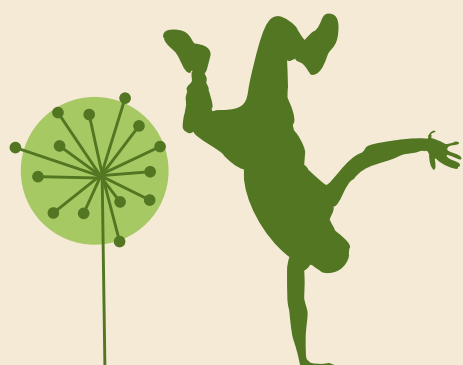

**“It makes me and my daughter both feel more confident, the difference is unbelievable!”**

**Midlothian parent**

